If I Were a Bell
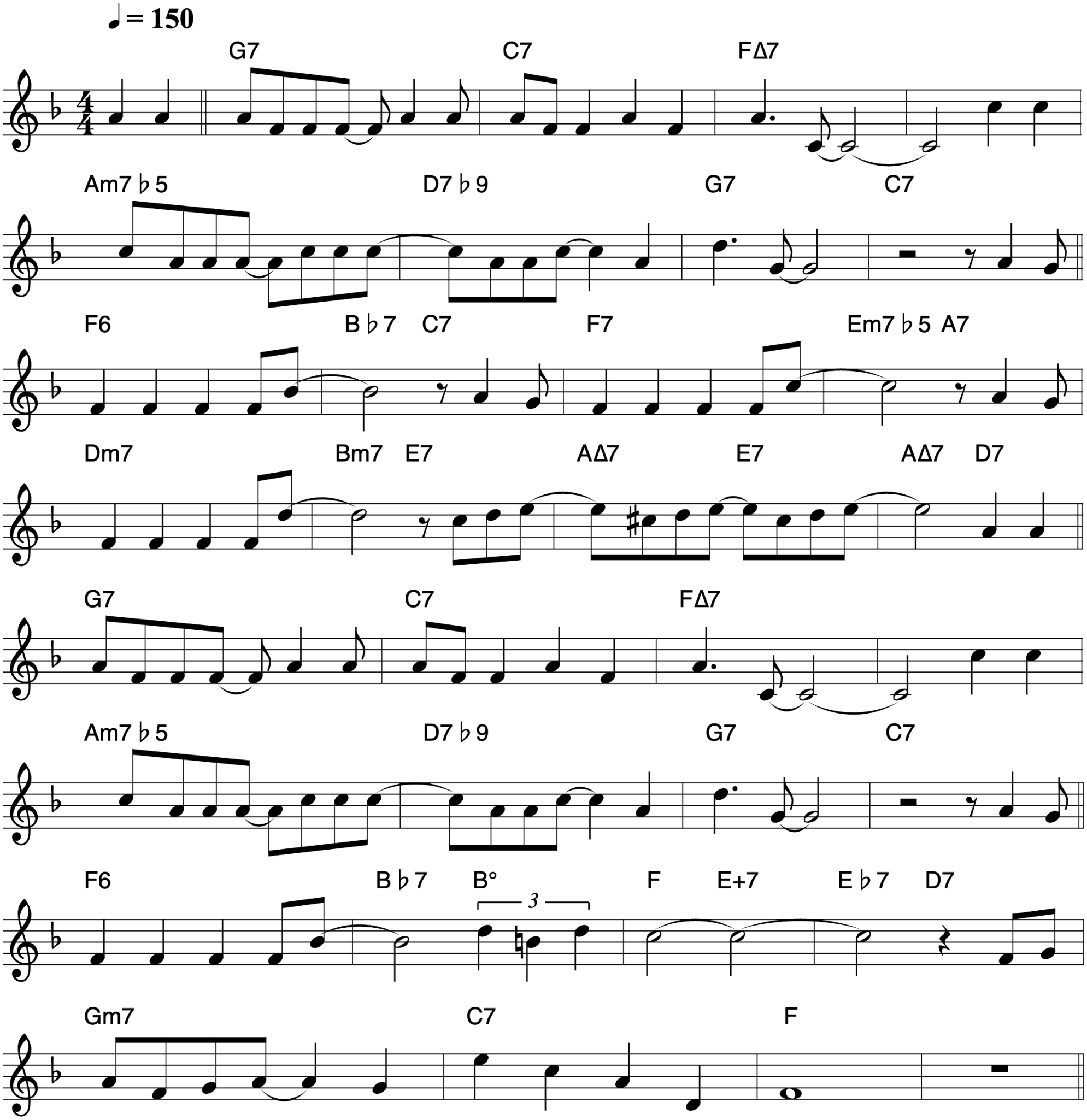
Frank Loesser